For service, contact the store where you
purchased the device.

INSTRUCTIONS FOR USE

ACDS-300 ultrasonic cleaner



Rev. A/03/2024

Technical data:

Voltage	220 - 240 V 50Hz
Power	60 W
Vibration frequency	42 kHz
Dimensions	22.0 x 13.8 x 14.1 cm
Dimensions of tank	18.0 x 8.7 x 5.8 cm
Tank capacity	800 ml
Minimum liquid level	200 ml
Maximum fluid level	650 ml
Weight	1.27 kg
Timer	900 - 600 s

- Unplug the unit before filling. Do not exceed the "MAX" line to avoid overfilling.
- Do not fill the tank with abrasive or corrosive chemicals. It may cause it to leak, resulting in damage.
- Do not use the washer if the cable or plug is damaged. If damaged, contact a service center for inspection and repair.
- Store the washer in a safe, dry and non-sunny place
- The washer should never be left unattended while plugged in.
- Do not use while bathing.
- Disconnect the washer from the power source after use.
- Do not immerse the washer in water to avoid electric shock.
- Pour the water out through the spot on the washer indicated by the arrow.

Washer construction and accessories:

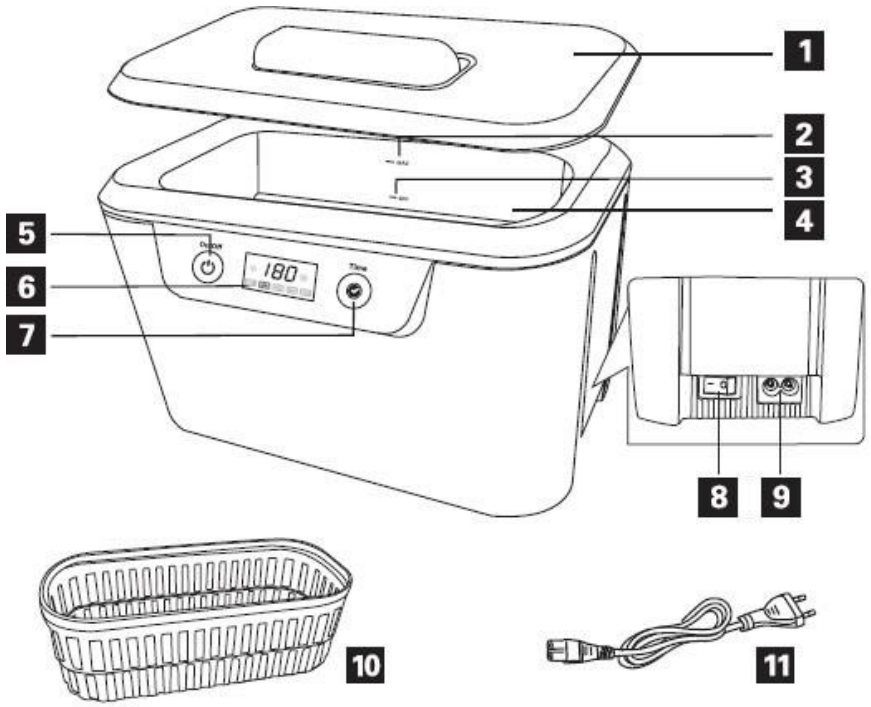

1. Lid
2. Maximum fluid level line
3. Minimum fluid level line
4. Tank
5. On/off switch
6. Time display
7. Mode setting key
8. Power switch
9. Power cable socket
10. Basket (optional)
11. Power cord

STORAGE AND HANDLING



1. Do not turn on the washer without water inside. Turning on the washer without water may damage the washer.
2. Do not overload the washer with continuous operation. After 30 minutes of continuous operation, leave the washer idle for another 10 minutes.
3. Do not leave water in the washer permanently. Pour the water or solution out of the washer after use. Leaving water or solution in the washer for a long time can damage it.
4. Take care of the outside of the washer. Wipe off any residual water or solution immediately. Use a damp towel to clean the washer. Wipe dry after washing.

INSTRUCTIONS FOR USE

1. Remove the lid. Put the products into the basket and then into the tank of the washer.
   For sharp objects that can damage the washer, be sure to use the basket. Also remember that the basket absorbs 30-40% of the ultrasonic energy of the washer.

2. Fill the tank with water. The water must cover the objects to be cleaned, but must not exceed the maximum liquid level.

3. Put the lid on, and then connect the washer to the power supply. The display will show 180.
   This is the default time for washing with the washer (given in seconds).

4. Set the selected time with the time setting key.
   Possible choices are 180s, 300s, 480s, 90s, 600s.

5. Turn on the washer with the switch. The cleaning process will start. The time will count down to 0.

6. When zero appears on the display, the washer will automatically stop.

7. If you want to finish cleaning before time, press the switch. If you need to repeat the cycle or increase the cleaning time, press the time setting button, select the appropriate time and press the switch to restart the machine.

8. Unplug the device when you are done, wipe the device dry.

9. Store in a dry and cool place.

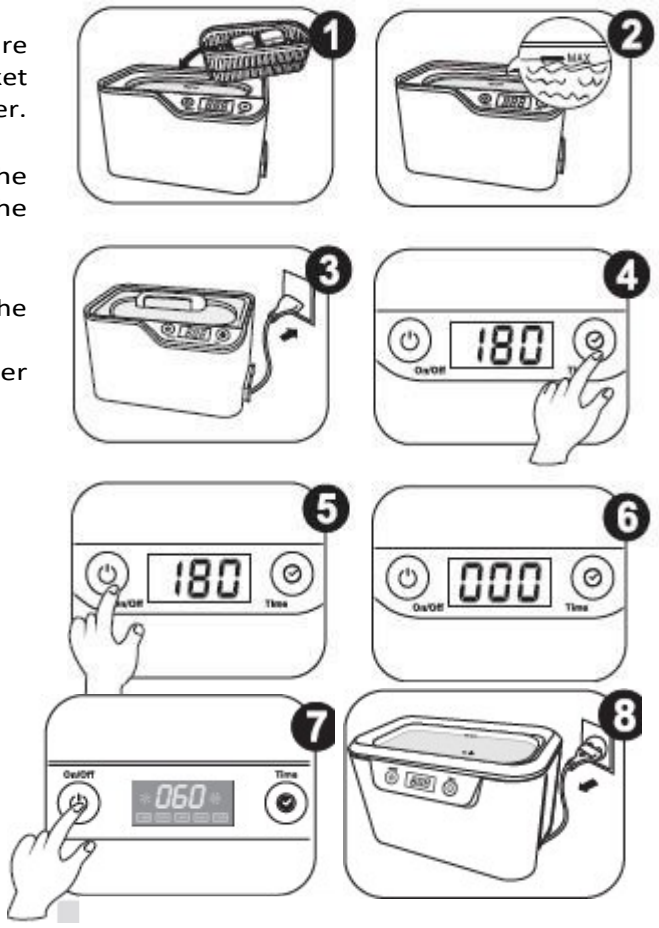

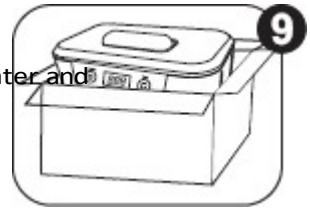

Pour out the remaining water and

CLEANING METHODS



1. Ordinary washing.
Use water according to the instructions for use. Pour out the water when you are done.



2. Washing in solution
Prepare the cleaning solution according to the manufacturer's recommendations. Be careful not to exceed the concentration of the solution. This can damage the seals in the washer, with the consequent risk of flooding electronic components. When you are finished, fill the washer with water, turn it on for 90 seconds, and then pour the residue out of the washer. This will prevent the washer from being damaged by prolonged contact with chemicals.



3. Intermediate washing

When washing items that require special solutions, it is advisable to put them first into the container and then into the tank of the washer. Then pour water and cleaning solution, not exceeding the maximum liquid level. Plug in the device, select the work time (10 minutes is recommended) and press the switch to start work.

INSTRUCTIONS FOR USE OF OPTIONAL ACCESSORIES



The basket will work best for cleaning small items. Place the items in the basket, and then insert it into the tank of the washer. Try to make sure that the items do not come into contact with each other.

SAFETY MEASURES

1. The device is a professional equipment for use in beauty parlors. Operation of the device only by qualified cosmetic personnel avoids undesirable consequences during treatment.

2. Do not disassemble the device or attempt to use it for purposes other than those indicated in this manual. All servicing and repairs must be performed only by an authorized service technician.

3. Do not install or operate the device near liquids, wet places or with wet hands - so that no liquids get into the device.
4. Immediately unplug the device from the outlet and contact the authorized service in the following cases:

    a) a) liquid has gotten into the device, b) the device emits a strange smell, smoke or makes strange sounds, c) the power cord has been damaged, d) the device has been knocked over or its housing has been damaged.

5. Do not lay any objects on the cables. Do not install the device where someone may step on the power cord.
6. For safety purposes, unplug the power cord from the outlet each time you finish working with the device.
7. Do not insert anything into the opening of the device. If a foreign object gets into the hole, remove the cord from the outlet and contact the distributor or manufacturer.
8. Do not place the device on an unstable cart, shelf or vehicle. If dropped, the device may be damaged.
9. In order to guarantee the established useful life of the device, it is recommended to maintain an interval of one minute before pressing the power button again (between switching on and off and vice versa).
10. The power supply must comply with the specifications on the nameplate. Otherwise, there is a risk of incorrect operation of the device its damage and even burning.

CAUTION:

1. In case of damage to the power cord or other malfunctions, contact an authorized service center - this will avoid danger.
2. This appliance can be used by children at least 8 years of age and by persons with reduced physical and mental capabilities and persons with inexperience and lack of familiarity with the equipment, if supervision or instruction on how to use the equipment in a safe manner is provided, so that the associated risks are understood.
3. The device is not intended for play by children. Do not allow children to play with the device.
4. Do not leave the appliance unattended when children or persons without sufficient knowledge in the use of the appliance are near it.
5. This electrical appliance is not a toy. Improper use or contact with the electrical appliance may pose a health risk or lead to death, s o use and store the appliance out of the reach of children.

DISPOSAL OF THE DEVICE



Dispose of used electrical appliances, f i x t u r e s and packaging to raw material reprocessing centers in accordance with environmental protection principles. Electrical appliances should not be thrown into household waste containers. Follow the rules for discarding this type of equipment. In order to protect the environment in accordance with Directive 2012/19/EC on waste electrical and electronic equipment, used electrical equipment should be collected separately, and then handed over to collection points for waste electronic and electrical equipment.

At the end of their useful life, and old appliances contain full-value recyclable components, so they should be handed over for reprocessing. Therefore, they should be handed over to

appropriate collection points.

STORAGE AND TRANSPORT

The device should be transported at a temperature in the range of (-) 20 °C to (+) 50 °C only in its original packaging. Store the device in a well-ventilated and relative humidity of no more than 75%. Operating temperature from (+) 10 °C to (+) 40 °C. During storage and transportation processes, the device must not be thrown or dropped, exposed to mechanical shocks or atmospheric agents.